Territorial Library

The Graham Guardian

TWENTY-FIRST YEAR | SAFFORD, GRAHAM COUNTY, ARIZONA, OCTOBER 29, 1915 | NUMBER 37

PROHIBITION LAW IS SUCCESSFUL

Has Been Strictly Enforced in All Counties Throughout the State

LAW BENEFITS ALL CLASSES

Arizona, Under Prohibition, Now Leads Sister States in Prosperity

When the six hundred saloons in Arizona closed their doors on New Years night in obedience to the mandate of the constitutional prohibition amendment the question was asked by the conservative business man, what will be the effects of the change on business?

The friends of the amendment admitted that there would probably be a temporary disturbance, but insisted that conditions would soon adjust themselves to the situation, and that if the law were enforced the result would be beneficial not only from a moral standpoint but from an economical standpoint. While we were making these claims for the amendment those who were active against its adoption continued to reiterate their campaign arguments and alarming prophecies that business would be demeralized and ruined; that the people would move away; that the newcomers would turn back; that the tourists and healthseekers would pass on to California; that the burden of the taxpayer would be increased; that prohibition never did prohibit and would not prohibit in Arizona, and that boot-leggers would run rampant throughout the State.

The law has been in operation nine months and already the absurdity and falsity of these prophecies have been demonstrated to every fair-minded citizen, and today many of our prominent citizens and business men who honestly opposed the adoption of the amendment are its warmest supporters.

When I say that the State has been dry during this period of nine months, I use the word "dry" advisedly and wish to convey the idea that prohibition in Arizona prohibits in the fullest sense of the word, with the exception, however, of a few towns along the disturbed Mexican border where chaos exists and law and order are unknown. Outside of a few localities along this international line across which there is a constant reign of terror and murder, we have no boot-leggers or blind-tigers, except those who are now serving sentences under the penal clause of the amendment which fixes the maximum penalty at two years in jail and three hundred dollars fine.

Our amendment was drafted and initiated in convention by the people without the advice or suggestions of any politician or unscrupulous legislator and it, therefore, contains no leaks, loopholes, jokers or exceptions for judicial parleying or construction—not even exceptions for sacramental, scientific or medicinal purposes, and as a result we have no whisky druggists or fifty per cent prescription physicians in the State who care to take any chances in the face of the penalty thereby prescribed.

Conscious of the people's constitutional power to recall and with a strong public sentiment back of them in favor of the enforcement of the amendment, the courts, prosecutors and sheriffs, as a rule, are alert to their respective duties and active in the enforcement of the law, and as a result the career of the boot-legger has been short.

The success or failure of any prohibition law depends upon the strict enforcement, and in this State may it be said to the credit of our officials that the law is being enforced not only in those counties which gave dry majorities, but it is being enforced with equal zeal and energy in those counties which gave wet majorities. The prompt arrest, speedy trial and almost certain conviction of those who attempt to violate the amendment has forced its opponents to admit that prohibition in Arizona prohibits.

Has the adoption and enforcement of this prohibitory law resulted in the fulfillment of the prophecies and predictions of our opponents or have our claims been vindicated?

It is a historical fact recorded in the minds of the citizens of the State that on Saturday night, following the closing of the saloons on New Year's night, the bakeries and meat shops of the cities and towns years, ran short of meat and bread, and the groceries and other stores noted and reported larger cash receipts. The thousands of dollars which had been flowing across the bar on Saturday nights into the pockets of the saloonkeepers suddenly begin to seek the channels of legitimate business, resulting in the shortage of the supplies of the necessaries of life which the proprietors of legitimate business did not foresee or anticipate.

Have the people moved away? We are all here who were here when the State went dry and we see new faces every day. Nothing has gone except the "chain gangs" which used to decorate our streets and sometimes impede the travel thereon.

While prohibition has greatly benefitted all of the people of the State, there has been no class benefitted like that of the laboring class and their families.

That Arizona, with State-wide prohibition, is leading all of her sister and elder states in prosperity, there can be no question. In the face of a general depression all over the country the latest Babson Credit Map, prepared for the use of merchants and bankers and which is published in connection with Babson's reports on fundamental conditions, places Arizona not only first among the prosperous states of the United States, but places it first among the the prosperous localities of North America. The same story is told by a similar credit map, compiled by the Simmons Hardware Company for the use of its traveling salesmen.

It has been impressive as well as interesting to observe the change in these buildings and rooms formerly occupied by the saloons. The furniture and fixtures, together with the pictures which decorated the walls, have been removed, either to the storage or out of the State. Many, if not all, of the old conspicuous signs which hung in front have been taken down. The brick and wooden fronts have been torn out and replaced to suit the light requirements of modern legitimate business. The strange, but familiar, faces of those who used to loaf in front of these places have scattered and gone. Many have sobered up and gone to to work, while others may have left the State. And now where there was once a business shrouded and hidden from the public by blinds and screens and into which and around which the law was compelled to constantly direct its suspicious and watchful eye, the light from the heavens has been let in through large attractive show windows, through which you can see either a fine restaurant, an elegant drug store, a modern shoe store, a sanitary grocery store, a barber shop, a candy kitchen, a moving picture show, or an inviting ice cream parlor into any of which or past which the most refined may now go without fear of insult or public criticism. These new businesses employ more men than did the saloons, and in addition you see therein lady clerks and book-keepers whose presence and pleasing manners create for the places an atmosphere of politeness instead of rudeness, culture instead of coarseness, refinement and virtue instead of vice and deviltry.

All to the credit of Prohibition

Tax Commission Will Enforce Law

The following letter from the State Tax Commission has been received by the tax collector's office:

"Due to numerous complaints that have been filed with the commission by counties effected thru the non-observance of the law for the collection of taxes from owners of transient herds of livestock, as provided in paragraphs 4869, 4870 and 4871, Chap. V., XLIX., Revised Statutes of Arizona, 1913, Civil Code, it has been decided by this commission, after an examination into the merits of such claims, to prosecute with firmness and diligence each and every violation of said legal provisions.

"This department is now obtaining the names and addresses of all owners of transient livestock in the State, for the purpose of informing them of their responsibility and duty toward the proper administration of the law and requesting their cooperation with your office, to the end that an equitable distribution of taxes upon their transient herds may be made and the past delinquences be obviated in the future. As soon as possible we will furnish you with a list containing the names and addresses of owners, who to the best information obtainably come under the provisions of law herein referred to.

"We will appreciate your cooperation in this matter.

"Respectfully yours,
"STATE TAX COMMISSION."

Everybody attending the large Boquet Dance in Pima, tonight, will be given a free ticket to another flower dance the following week.

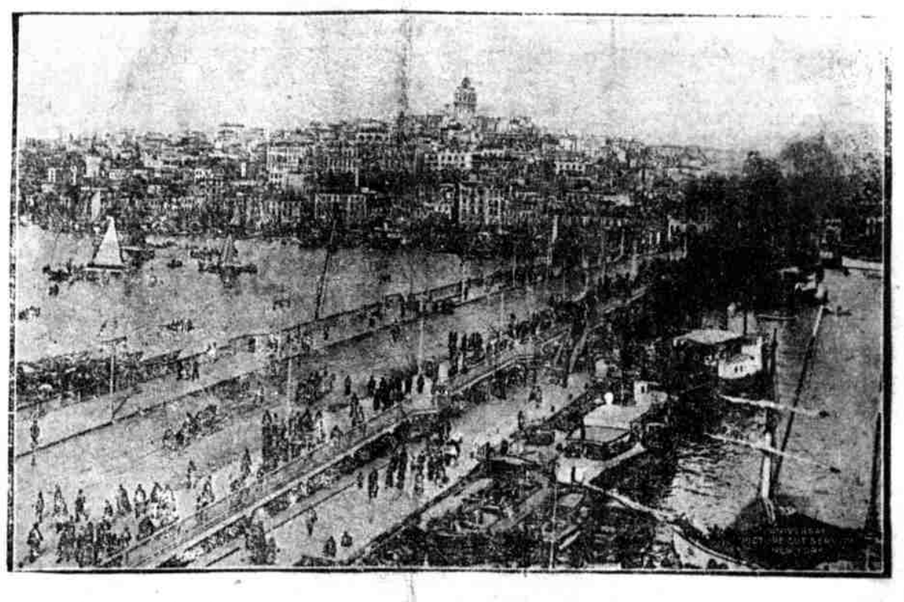

Photo copyright International News Service.

PRIZE OF THE ORIENT

The war race in which several nations, including Bulgaria are striving to reach Constantinople first, the city shown in photo, is now under way. Near the bridge English submarines have destroyed Turkish transports

THE 1915 TAX RATE

General County Expenses Are Lower Than For the Year 1914

Complaint having been made by many of the taxpayers of Graham county on account of the 1915 taxes being much higher than that of 1914, the following comparative tax rates are given by the clerk of the board of supervisors, in order that the taxpayers may understand the excess in taxes over that of last year:

Comparative Tax Rate

FUND	Year 1914	Year 1915	1915 Excess and Additional Levies
Expense fund	.12017	$0.12989	.....
Road fund	.09598	.09319	.....
Salary fund	.20895	.21349	.....
Immigration fund	.00479	.00470	.....
School fund	.33017	.41762	$0.08745
Fair fund	.00479	.00493	.....
County bond interest fund	.05300	.04870	.....
County bond redemption fund	.06050	.05780	.....
Bridge fund	.....	.16936	.16936
Court house bond interest fund	.....	.02352	.02352
Total county rate	$0.88833	$1.16000	
Excess	.....	.....	$0.28033
State rate	.44500	.54000	.09500
Total state and county	$1.33333	$1.70000	.....
Total excess and additional levies	.....	.37533	$0.37533
1915 rate, minus excess and additional levies	.....	$1.32467	.....

The excess in school levy was based on the county school superintendent's estimate of school expenses, which was made according to law, and which the board of supervisors have no authority to reduce.

The bridge levy voted by the taxpayers, and the court house bond interest levy was mandatory on the part of the board.

The excess in State rate was fixed by the State Tax Commission and was also mandatory on the part of the board of supervisors.

From the above it is evident that the 1915 rate for general county expenses, exclusive of excess and additional levies which the board of supervisors has no discretion in making, is $0.00866 lower than the 1914 rate.

Special School Levies

In addition to the above there are twenty-five special school levies in the various school districts, including bond interest, bond redemption, manual training and special tax for deficit of funds, which levies are as high in some school districts as 50 and 60 cents on each $100 valuation within the district. The estimates for these levies are filed with the board of supervisors and county school superintendent by the boards of trustees of the districts, and the levies are mandatory on the part of the board of supervisors.

Attention! Ladies of Safford and Vicinity

Mrs. Kittie Boothe, proprietor of the Style Shop, Globe, will have on exhibition and sale at J. R. Welker & Co.'s store, next Monday, Tuesday and Wednesday, a fine line of ladies' trimmed hats. Mrs. Boothe anticipates going in business here and is desirous of meeting the ladies of Safford and vicinity. She will make a specialty of remodeling hats and also making fine handmade hats to order. In the selection of the hats that will be on display, will range in price from $3.00 to $10.00. adv-37-1t

It will be well worth your time to spend the evening at By's Big Flower Dances in Pima, Friday, October 29th, and at Brier's Hall, Safford, Saturday, November 6th.

KIMBALL'S REPORT

Of Proceedings at the Recent Congresses in California and Colorado

Andrew Kimball, who returned last week from Denver, Colo., where he attended the Dry Farming Congress as a delegate from Arizona, has made the following report to Governor Hunt:

THATCHER, ARIZONA,
October 26, 1915.

To HIS EXCELLENCY, GEORGE W. P. HUNT,
Governor of Arizona,
Phoenix, Arizona.

I herewith beg leave to report my recent trip mostly in the interests of the State, wherein I attended the sessions of the International Irrigation Congress at Sacramento and San Francisco, Cal.; the International Dry Farming Congress and Farm Products Show in connection therewith at Denver, Colo.; the Panama Pacific Exposition, making a study of agricultural conditions, and agriculture and horticulture products; also the state fairs in Utah and New Mexico and en route to various places getting in touch with conditions generally for the good of my office and securing information looking to bettering affairs within our State. Also considered the subjects of rural credits and scientific marketing for the good of the farmer.

The Irrigation Congress held its sessions this year in Fresno, Stockton, Sacramento and San Francisco. The subjects paramount over all else were those of "Rural Credits" and "Marketing." Hon. Myron T. Herrick, Ambassador to France, having made many years' study of the subjects in Europe and Great Britain, and having written a book on the themes of his investigations, addressed the congress in Festival Hall.

In the Dry Farming Congress we had with us Dr. T. N. Carver, of Harvard University, who made an address on "Economics," the subject he teaches in that institution. He, of course, covered in a general way the subjects above referred to.

A national committee was appointed on the subjects of "Rural Credits" and "Marketing;" five from the Dry Farming Congress, five from the Irrigation Congress and five from the American Banking Association. I found myself among this number and in possession of some valuable information through associating with a body of such men. Dr. Carver met with us in committee meeting and also spoke at a banquet that was given in honor of the foreign representatives and officers of the congress in Denver.

Recognizing, as I do, the need of organized effort among the agriculturalists of the State, I feel it, indeed, opportune that we are recognized, and have a member of this important committee and believe good will come out of it.

Knowing the need of Arizona producing her own breadstuff, and that we are importing from Kansas and other states fully 60 per cent of the wheat we grind in our mills, I made some research along the lines of the Turkey Red (hard wheat) and brought some samples from climates and conditions like that of Arizona, with the hope that our farmers may in the near future produce all we need and some for exportation. For my part I cannot see any reason why we, as a farming community, should buy our wheat and flour from other states.

Only four counties of Arizona

FORT THOMAS WINS

Defeats Central in Rattling Good Game Before a Large Crowd

Not since the defeat of our mutual friend Myers, has Fort Thomas been so perturbed as on last Saturday at the ball game between Central and the home team. The prize was the championship of the upper Gila valley.

Since time immemorial Central has been the crowned king of the diamond. Consciousness of invincibility is a great help to the strong one and a serious handicap to the weaker. Fort Thomas has nerve. "I will" counts. They insisted that they could trim the visitors and they did it.

The line-up was as follows:

Central—H. Thomas, center field; R. Jones, first base; J. Shurtz, pitcher and short stop; L. Jenkins, short stop and pitcher; W. Jenkins, catcher; Lee Maloy, third base; F. Echols, second base; B. Whitmer, left field; Neph Smith, right field.

Fort Thomas—D. Bryce, second base; C. Matthews, first base; A. Voeckel, center field; W. Mack, catcher; J. Willis, pitcher; H. Maloy, short stop; Odes Ferrin, third base; Frank Tuttle, right field; C. Lee, left field.

It was a battle of pitchers. It was a clean game by a clean crowd. The only ultra conservative thing was the rooting of Charlie Higgins, which, believe us, is some root.

We wish to call the attention of the fans to one remarkable fact concerning this game. It was played on Saturday, instead of Sunday, and had the best crowd ever gotten together here in Fort Thomas. Everybody enjoyed the game. There were no grievous errors and no rag chewing. The umpire satisfied both sides. There is food for reflection in the thought that such spirited contests in physical prowess, when properly engaged in, are a constructive element in the life of our communities and should be encouraged.

The Fort Thomas boys were put to some little expense to provide this entertainment. This is being met by popular subscription. A fund will be proposed to care for the further needs of our boys.

Good Roads for Graham County.

booth took fourth prize and the various articles representing the products of these counties. Yavapai, Coconino, Navajo, of the north, and Maricopa, of the south, secured fifty-seven prizes, fully half of which were first prizes, and in connection therewith several sweepstakes. I do wish Graham and other agricultural counties would come in and increase Arizona's display on such occasions.

Arizona's representative was on the program and made an address, bringing Arizona with her splendid resources to the front. I feel that our citizens are indifferent to our best interests when they do not take an interest in these great gatherings and expositions.

As chairman of the State Commission of Agriculture and Horticulture, I feel it my duty to see to it that we not only represent the State, but that we glean all the information obtainable and keep abreast with the development of our neighbor states.

I am fearful we are somewhat behind in our methods and need all we can get and therefore submit this report for your information.

Woman's Club Regular Meeting

The regular business meeting of the Woman's Club was held Friday afternoon, October 22d, at the M. E. Church.

Roll call was responded to by "What Our Club Has Accomplished," which proved most interesting. Mrs. C. S. Gilpin gave a very instructive paper on the "Moving Picture as an Entertainer."

The Club treasurer rendered a report to the Club from the first of January to the present month, which which proved quite satisfactory.

The fountain committee rendered their report and requested that the Club defer action indefinitely, or until such time as it can be positively proved that the present sanitary drinking fountains are sanitary beyond a doubt, there being a question raised as to the fountains being really sanitary.

At a former meeting of the Club, it was agreed that each member earn a dollar and present it at one of the Fall social meetings. It was decided by the Club to have the members bring their dollar and report in rhyme or prose how it was earned, at the next social meeting, which will be held at Masonic Hall, Friday afternoon, at 3:00 p. m., November 5, 1915. Mesdames J. C. Ellsworth, H. Solomon, D. M. Hibner and G. L. Horene will act as hostesses.

Arrangements were completed for the Hallowe'en dance, to be given by the Club, Saturday night, October 30, 1915, at Layton Hall, and a good time is guaranteed to every one who attends.

Tax Levy for Bridge Is Right

County Attorney John McGowan and County Treasurer Frank Layton appeared before the Tax Commission at Phoenix, Friday, to show that the $18,000 tax levy made by the supervisors to pay for the Pima bridge is according to law. The attorney for the Arizona Eastern Railroad Company had complained to the Tax Commission that this levy considerably exceeded the ten per cent limitation prescribed by paragraph 4839, Rev. Stats.

The two Graham county officials contended before the Tax Commission that said paragraph is simply a limitation on the general debt-creating power of the board of supervisors, unsupported by a majority vote of the property paying electors at a special election; that paragraphs 5094 to 5099, both inclusive, as limited by Sec. 8, of Art. IX, Constitution of Arizona, is all the law on building this kind of bridge authorized by such special election as this was.

The Tax Commission decided that the Graham county officers and levy are right. The railroad company must now pay its taxes and may then test the matter in the courts.

Teachers' Institute at Phoenix

Joint County Institute will be held at Phoenix during Fair Week. Programs will be sent to teachers as soon as printed.

Chapter VI, Par. 2713 of 1913 School Laws, reads as follows: "The county superintendent of every county shall hold not more than one teachers' institute in each year; he shall notify each teacher employed in his county of the time and place of holding such institute, and every teacher employed in a public school in his county must attend, unless excused by the county superintendent."

Also Par. 2715 of the same chapter reads: "All schools of the county shall be closed during the session of county institute or joint county institute."

It is to be hoped that all teachers will be in attendance at institute.

Notice will be given later as to railroad rates and accommodations.

S. C. HEYWOOD,
County School Superintendent.

For Sale

We are gathering our winter apples. If you need any, I have them and can furnish any quantity, from a dozen to a car load. My apples are all of fine grade. Call, or send in your order. J. H. MACK, Pima, Arizona. adv-37-2t

Pine Whooping Cough Remedy

Mothers, Dr. Bell's Pine-Tar-Honey is just the remedy for your children's cold ailments. The fact is that pine is a quick enemy of cold conditions. Its qualities loosen the mucous in the throat, soothe the lungs and open up the air passages. The combination of honey, soothing and pleasant, with the loosening pine quality makes this an ideal cough remedy for children. Each passing year brings for it new friends. A family of growing chil

FEDERAL PROBE CLIFTON STRIKE

Has Been Ordered by Secretary Wilson of the Department of Labor

J. S. MYERS HEADS COMMITTEE

Mining Interests Opposed Investigation of Strike Conditions by Government

In accordance with the request of the striking miners of the Clifton-Morenci district, and with the approval of Governor Hunt, a full and far-reaching investigation of the conditions leading to the present strike, as well as developments since the men have walked out, has been ordered by William B. Wilson, Secretary of the United States Department of Labor. Word to this effect was received Tuesday afternoon by Governor Hunt, and it is his understanding that the court of inquiry, which is to be instituted by the federal authorities to sift the matter to the bottom, will begin its session some time within the next two weeks.

Several days ago, when it was evident that the El Paso conference of the mine managers and the representatives of the miners was likely to come to naught, Governor Hunt wired Secretary Wilson, asking that the federal authorities take a hand in the matter and investigate the grievances of the strikers, as well as the general condition surrounding the mining industry in this State. The governor in his message suggested that the investigation embody a consideration of the wage scale, the living conditions, working hours, the prices charged for food and water and the hospital service in that district.

Joseph S. Myers, who was sent to this State to look into the Clifton affair, is now at Clifton, having gone there from El Paso, and it is probable that he will be named as chief of the government committee which is to have charge of the investigation.

A great deal of influence is said to have been brought to bear on the governor to prevent any federal intervention in the matter of the Clifton strike, but in the opinion of the chief executive things have reached such a point that a governmental probe seems advisable, in fact imperative. The mining interests have been especially desirous that the United States keep its hands off the affair, but, the Department of Labor seemed to be of the same opinion as Governor Hunt in believing that the time was ripe when Uncle Sam should take a hand in the matter.

Ward Reunion at Layton Church

A Ward Reunion was held in Layton Wednesday night, October 27th, and a most enjoyable time was had by all participating. The program, carried out in the church building, consisted of the following numbers:

Song, "America" ..... Congregation
Invocation ..... P. J. Jacobson
Quartet, "To Thee We Render All" ..... Joseph H. Bingham and Company
Address of Welcome ..... J. R. Welker
Girls' Chorus ..... Members of the Bee Hive Workers
Recitation, "A Moneyless Man" ..... Mrs. Geo. H. Birdno
Piano Duet ..... Irene and Sabra Reed
Report on Financial Condition of the Ward ..... Charles C. Carr
Short Address ..... J. R. Welker
Recitation ..... Cleo Copeland
Solo, "Goodnight" Mrs. Fred Jacobson
Song, "Let Us All Press On" ..... Congregation
Benediction ..... Elam Olsen

Immediately after the close of the program, everyone in attendance marched over to the Amusement Hall, where a free dance was participated in by all of the grown people; in fact, some who were well up in the seventies seemed to enjoy themselves fully as well as the younger people. The dance was stopped for about half an hour from 10:00 to 10:30, during which time a very excellent lunch was served to those present.

After lunch was finished dancing commenced again and was continued until 1:00 o'clock.

The attendance present was slightly over 500 people.

Seed Oats

Genuine Texas Red Oats for

The Guardian

JOHN F. WEBER, - - EDITOR

PUBLISHED EVERY FRIDAY
BY THE
GUARDIAN PUBLISHING CO.

Entered in the postoffice, Safford, Arizona, as Second Class Mail Matter.

TERMS:
One Year, in Advance.....$1.50

Address all communications to
The Guardian Publishing Co.
SAFFORD, ARIZONA

OCTOBER 29 1915

CONFERENCE A FAILURE

The conference between the mine managers and the committee of employees of their own selection resulted in a complete failure.

The mine managers gave out a statement that the committee was influenced by the Western Federation and declared that when the men returned to the mines and normal conditions were restored, they would consider the grievances of their employees.

When the conference adjourned, the Department of Labor, through its representative, Joseph Myer, tendered the mine managers the service of the department in adjusting the trouble in the district. This offer may or may not be accepted.

Probably the best thing that can be done in the way of bringing out the real conditions that existed in the Clifton-Morenci mining district before the strike which led to the present trouble, would be an investigationby the Department of Labor. It looks as if this investigation is absolutely necessary now to get at the truth.

The men claim that proper management by the mine managers would have prevented the strike and that the managers were aware of the just grievances of their employees, who were forced at last to ask the Western Federation to come into the district and organize the employees into a union, which was done, and that as soon as organization was completed, the managers commenced to discharge their employees who joined the union.

The organizers of the Western Federation have left the district, the men are now organized for the purpose of securing better pay and better living conditions and they are entitled to a hearing. The operating companies should take a common sense view of the situation and make a full investigation of conditions that led to the strike and perhaps they will learn some things in regard to the way their properties have been managed in the past that will open their eyes to the necessity of making changes that are needed for the success of their properties.

The mine managers who deserted the properties and ran away to El Paso, Texas, are not getting any sympathy from the people of Arizona, and the opinion is openly expressed that the strike of the employees in the Clifton-Morenci mining district is a just one.

A WORLD OF GRUNTERS

The world today is an aggregation of grunters.

From youth to old age life is just one big grunt after another.

In infancy we grunt from the colic, and in maturity we grunt from over eating or "bolting" our food, with its consequent indigestion, or from the pangs of hunger.

If luck comes our way we grunt because there is not more luck to double our holdings, while if it passes us by we grunt at the injustice of fate.

If our family is in the swim of society we grunt when we pay the bills, and if they are not there we grunt because they are discriminated against.

If we hold public office we grunt when our constituents insist upon our living up to our pledges, while if we are defeated at the polls we grunt because "the fools elected that maverick over the way."

If the city dads vote funds for local improvements we grunt because it was not in accordance with our desires, while if they heed our advice we grunt because they were too stingy.

We grunt at our school teachers because they insist upon obedience to the rules of the school in their efforts to instill a little knowledge into the heads of our offsprings, while if we fail they grunt because they have not developed an educational wonder from a brain that is he speaks out the truth, and we grunt at him if he don't.

We grunt at the merchant, and the doctor, and our beasts of burden and even the dog and cat get a grunt and a kick.

Yes, and the editor gets an audible grunt if he publishes all the news, and there's a grunt if he don't.—Ex.

Senator Claridge of Graham county was a Phoenix visitor this week. The senator says: Graham county is moving smoothly along the line of development, and that while hay is cheap the farmers as a rule are reasonably prosperous. Senator Claridge was one of the sturdy members of the last senate who refused to be either bribed or bullied by the mining bosses, and no member of the Arizona law making body has more strongly represented his constituents than did the gentleman from Graham county.—Dunbar's Weekly.

H. F. Johnson, of Mesa, who headed the petition for the recall of Governor Hunt, was a disappointed candidate for the office of superintendent of the State Reform School. Johnson will be due now for another disappointment—the failure of the recall petition.

SYSTEMATIC PLAN OF DEVELOPMENT

When the Calumet and Arizona took option on the New Cornelia property at Ajo, a systematic and regular plan of development was carried out to determine its exact value, the exact size of the orebodies, the exact location, and then, after these matters were determined, the exact process necessary for the reduction of the ore. By these methods mining has had much of its element of chance taken away. The New Cornelia Copper Company, although it has had no ore removed, knows just how much ore it has, how long its life will be, how much money they must make to repay the investment and interest in that allotted life. In fact it is a cut and dried proposition, the only chance being that their expensive development work might not prove up any ore.

Seventy acres of land were taken and laid off in regular 200 foot squares and 84 diamond drill holes were put down on the corners of these squares. These holes yielded both a core and cuttings, the latter showing the geological and petrographical nature of the rock, and the cuttings being assayed for the value. Diamond drill samples were taken every five feet and altogether 9,300 samples were taken. Besides the drilling of 23,097 feet of diamond drill holes, about 4,000 feet of test pit work was done, which also was sampled every five feet, making 800 samples more. The test pits were put down on the same coordinate points as the diamond drill holes in order to check the accuracy of the diamond drill samples. Nothing was left to chance; 11,105 samples were taken altogether to prove the value of the orebody.

Yet in the 70 acres drilled, an orebody, covering 61 acres was exposed; an orebody varying from 1,500 to 2,000 feet long, from 650 to 1,500 feet wide and from 120 feet thickness to an unknown depth Diamond drilling has made possible the exploration of another big copper producer, absolutely predicting its future, that will give employment to many hundreds of men, and the spending of nearly five million dollars in its further development, but it is now merely the development of a sure thing.

OIL COMPANY WINS TWENTY AWARDS

Now that the prizes and medals have been distributed by the Jury of Awards at the Panama-California Exposition, San Diego, Cal., the records show that the Standard Oil Company (California) has carried off twenty of the highest awards, which constitutes about all in the petroleum exhibits.

"Nineteen of these awards," says the local agent of the Standard, "are for our various products, and one for our general exhibit of petroleum and its products. Of the nineteen awards nine are grand prizes and ten are gold medals. The Grand prizes on our automobile products, Zerolene oils and Red Crown gasoline, are especially appreciated as they bear out the decision of the Jury of Awards at the San Francisco Exposition, which awarded these products highest honors in active competition with other oils and gasolines. All are the highest awards in their class, however, and we feel justly proud of our exhibit and our products, particularly that they deal with one of California's most important industries."

Chronic Constipation

"About two years ago when I began using Chamberlain's Tablets I had been suffering for some time with stomach trouble and chronic constipation. My condition improved rapidly through the use of these tablets. Since taking four or five bottles of them my health has been fine," writes Mrs. John New-

HOW LONG THE WORLD WILL LIVE

The duration of life upon the earth is a problem which Vetsinet, the eminent French mathematician, attacks just as he would any other problem in the science to which he is devoted. His calculations lead to the conclusion that the earth is pretty likely to last as long as we who are now upon its surface.

He excludes some theories of the final catastrophe as unlikely. He can not think, for instance, that the end is to come as the result of a collision with some other heaven's body. It is quite unlikely that the carbon in the atmosphere is to be eliminated, thereby rendering the climate too cold to support life.

Neither does he admit the probability of a gradual disappearance of water from our sphere.

The contracting, if not the only, factor in the final destruction of life upon the globe is to be the loss of the heat in the sun rays. The heat from the earth's centre is a negligible factor in the problem. Such heat, indeed, is hardly appreciable now that the surface of the globe has solidified.

Two million years ago according to his calculations, the sun's heat was powerful enough to create a temperature of 90 degrees, centigrade, at the 80th parallel. Of course no life could exist under such conditions.

Turning in the other direction he figures that two million years hence the heat from the sun which has been gradually decreasing will not be sufficient to maintain a temperature of zero at the equator and life upon the globe will be impossible.

His theory is that life began at the poles. It has been slowly drifting towards the equator ever since as the sun's rays have decreased in heat. The movement is to continue until the race makes its last stand and slowly succumbs to the deadly cold that will leave the world a frozen waste.

The many who are convinced by his reasoning find much comfort in the very evident proposition that two million years constitute a rather extended period.—Ex.

DIVISIONS OF AN HOUR

The division of an hour into sixty minutes is of ancient Babylonic origin and has survived the reforms applied to notation in the course of the world's progress. Along with the decimal system in ancient Babylon there was the sexagesimal system based upon the count by sixties and originating in the discovery that there is no number which has as many divisors as sixty. It can be divided by 2, 3, 4, 5, 6, 10, 12, 15, 20 and 30.

Babylonians divided the sun's path into 24 parasangs, the latter representing about 4½ miles. The astronomers of that day compared the progress of the sun during one hour to the progress made by a good walker during the same period of time, each accomplishing one parasang.

The whole course of the sun was 24 parasang, or 360 degrees, and each parasangs or hour was subdivded into 60 minutes.

Hipparchus, the Greek philosopher, who lived 150 B. C., introduced the Babylonian hour into Europe, and, carried along by traditional knowledge down through the Middle Ages, it survived the French revolution, which endeavored to reduce every measure to the decimal system of reckoning, so that the measure of time continues sexagesimal or Babylonian.—Ex.

Rheumatism and Allied Pains —They Must Go!

The congestion of the blood in its flow causes pain. Sloan's Liniment penetrates to the congestion and starts the blood to flow freely. The body's warmth is renewed; the pain is gone. The "man or woman who has rheumatism, neuralgia or other pain and fails to keep Sloan's Liniment in their home is like a drowning man refusing a rope." Why suffer. Get a bottle of Sloan's. 25c. and 50c. $1.00 bottle holds six times as much as 25c. size. adv-no3

TWENTY-FOUR LIONS IN ONE ACT

MANY LIONS IN ONE ACT

Twenty-four, full-grown, jungle-bred African lions—every one a born man-eater—is one of the many thrilling spectacles presented by the Al. G. Barnes Big Three-ring Wild Animal Circus. These animals are shown at one time in a steel-barred arena in the center of the show's mammoth tent, by Herr Louie Roth. This is the largest group of trained lions ever successfully shown and the daring of the trainer making one fairly shiver.

Many other dangerous and highly sensational wild animal acts are presented by this show. Major Thornton works with a herd of grizzly cinnamon, Siberian, sloth, black and polar bears, Big Bill, a giant wrestling grizzly being among the lot. Mlle. Florine, a petite little woman, mingles with a large number of Persian leopards, jaguars and pumas and her ability to control the snarling beasts is very amazing. Miss Mabel Stark presents an act with Royal Bengal and Siberian tigers, the most treacherous animals known, the trainer's life being in peril every moment.

Other features of a sensational character are those in which Tom, Jerry Brutus, horse riding African lions appear; Sampson, another lion, rides to the top of the tent surrounded by shooting sky rockets. A leopard, grizzly bear, goat and monkey ride galloping ponies around the arena in the same group. A large herd of elephants do some wonderous things in acrobatics and posing. A clever farce comedy is part of their act.

High school riding and dancing horses have a prominent part on the program. Bob Chocolate, directed by Miss Mamie Saunders, does the tango in approved fashion. No other collection of horses in the entire world ranks with those carried by the Barnes Circus. The horse troupe numbers five hundred and every one has been trained to perform. A company of one hundred Arabian and Shetland ponies gallop through an intricate maze of drills and marches.

Almost every known animal has been taken in hand by Al. G. Barnes and educated to act. Every species of monkey, the kangaroo, hyena, sacred cattle, zebra, goats, dogs, etc., are presented.

The program abounds with plenty of wholesome comedy for the little folks—original enough also, to make the big folks explode. Fifty comedy animals provide the fun.

Performances will be given at 2:00 and the doors open at 1:00 p. m. A new, glittering, four band parade is presented at 10:30. The show will exhibit in Safford, Wednesday afternoon, November 3d.

Does Baseball Follow the Flag

NEW YORK, Oct, 29—Does baseball—one step in the rear of the constitution—follow the flag?

United States Marine Corps representatives say that it does, and old B. B. is the greatest single factor in captivity for the perpetuation of peace, according to their views.

The bat, ball and glove form part of a marine's expeditionary equipment, and it has been said that he carries baseball paraphernalia in his knapsack side by side with implements of a more serious nature. The marine has been sent to all parts of the world on errands of duty, and everywhere he has carried the irrestible game with him. But, unlike other missionaries carrying the good work in darkp laces, he hasn't gotten himself into trouble through it, and he rates the glorious old pastime as 100 per cent efficient in the cause of peace.

A grizzled old "soldier of the sea," who has played the game in every clime, gave expression yesterday to the following when interviewed at the Brooklyn Marine Barracks: "Canned Caruso or the Symphony in F may have charms to soothe the savage breast, but when it comes to 'piping' down a hostile 'hombre' in his native lair, show him a man on third in the ninth inning with two down, and the score a tie. We've done it in China, Guam, the Philippines, Alaska and everywhere that a man may go, and it has always made for peace. Give your Uncle Samuel a few thousand more Marines with plenty of good baseball players to fill the ranks, and the warring nations of the world will be cemented closer together with the bonds of true sportsmanship."

Recommends Chamberlain's Cough Remedy

"Last winter I used a bottle of Chamberlain's Cough Remedy for a bad bronchial cough. I felt its beneficial effect immediately and before I had finished the bottle I was cured. I never tire of recommending this remedy to my friends," writes Mrs. William Bright, Fort Wayne, Ind. For sale by Safford Drug Co. adv-33 5t

W. L. DOUGLAS

$2.50 $3.00 $3.50 & $4.00 SHOES

YOU CAN SAVE MONEY BY WEARING W. L. DOUGLAS SHOES VALUE GUARANTEED

FOR MEN

For 32 years W. L. Douglas name has stood for shoes of the highest standard of quality for the price. His name and the price stamped on the bottom guarantees full value. They are the best known shoes in the world.

W. L. Douglas shoes are made of the most carefully selected leathers, after the latest models, in a well equipped factory at Brockton, Mass., under the direction and personal inspection of a most perfect organization and the highest paid skilled shoemakers; all working with an honest determination to make the best shoes in the world.

W. L. Douglas $2.50 and $3.00 shoes are the best that can be produced for the price.

W. L. Douglas $3.50 and $4.00 shoes are just as good for style, fit and wear as other makes costing $5.00 to $6.00, the only perceptible difference is the price.

None genuine unless W. L. Douglas name and the retail price is stamped on the bottom.

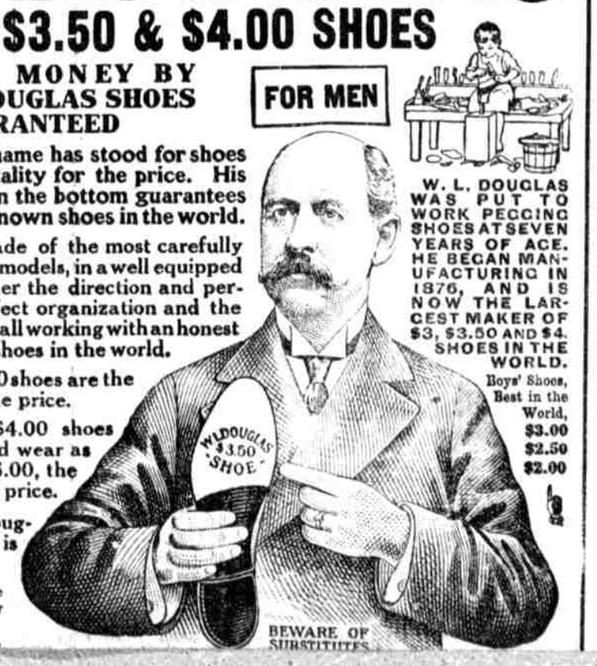

W. L. DOUGLAS WAS PUT TO WORK PEGGING SHOES AT SEVEN YEARS OF AGE. HE BEGAN MANUFACTURING IN 1876, AND IS NOW THE LARGEST MAKER OF $3, $3.50 AND $4. SHOES IN THE WORLD.

Boys' Shoes, Best in the World, $3.00 $2.50 $2.00

BEWARE OF SUBSTITUTES

If your local dealer cannot supply you, write for Illustrated Catalog showing how to order by mail. W. L. DOUGLAS, 160 Spark Street, Brockton, Mass.

Behind This Bank

is a service that is prompt and sure, fair in its dealings, keen to learn the needs of its customers and eager to make its interests their own. We have every department known to banking, and our full resources of experience and equipment are at your disposal. We solicit your patronage on the ground of deserving it.

The Bank of Safford
A HOME INSTITUTION
SAFFORD. - ARIZONA

BELLE FLOUR IS GOOD

IT IS MADE IN OUR VALLEY, IS GOOD AND IS MADE FROM GILA VALLEY WHEAT.

Everyone using BELLE FLOUR is helping the Gila Valley Farmers by creating a good market for the Gila Valley Wheat.

Where Else Are You Interested?

BELLE FLOUR IS GOOD

Public Land

Information concerning Government Land promptly furnished. Guaranteed scrip for sale, contests conducted, plats furnished, school land leases procured, forest reserve matters adjusted, mineral land patented, water, reservoir and rights-of-way applications prepared.
Ten years with General Land Office, Washington, D. C., and and five years Receiver U. S. Land Office at Phoenix.

HAMPTON & ARNOLD
Noll Building Phoenix, Arizona

NEW BALL BAND
RUBBER BOOTS

ALUMINUM AND GLASSWARE

GENERAL MERCHANDISE

Do not Solicit, but Deliver and give 2% off for Cash.

LOWEST CASH PRICE MARKED ON GOODS

P. J. Jacobson's Cash Store, Safford

Electric Rates

GILA VALLEY ELECTRIC, GAS AND WATER CO.
SAFFORD, ARIZONA

Lighting Rates

For a monthly consumption of 6.66 KWH or less.....$1.00
All in excess of 6.66 KWH consumed in one month.....$ 15 per KWH

Electric current for electric irons, electric fans and other electric appliances, if taken from the lighting circuit, will be charged for at the lighting rates, provided, however, that a consumer may avail himself of a cheaper rate by installing, at his own expense, a separate circuit and meter, in which case the following rates will apply:

Current for Electric Irons, Fans, Etc.

For the first 15 KWH consumed in any one month....$.12 1-2 per KWH
For the next 15 KWH consumed in any one month....$.10 per KWH
All in excess of 30 KWH consumed in any one month...$.09 per KWH

Power Rates, Day Service

For the first 100 KWH consumed in any one month.....$.10 per KWH
For the next 100 KWH consumed in any one month.....$.08 per KWH
For the next 250 KWH consumed in any one month.....$.07 per KWH
For the next 250 KWH consumed in any one month.....$.06 per KWH
For the next 300 KWH consumed in any one month.....$.04 per KWH
All in excess of 1,000 KWH consumed in any one month..$.03 1-2 per KWH

A monthly minimum charge of $1.00 for one horse power or less, and 50 cents for each additional horse power of connecting load shall be made. This minimum, however, shall not be charged in addition to the above charges for current.

Sign Lighting

Special rates can be had for sign lighting by applying to the office of the Company.

SAFFORD GARAGE

HAYMOND & SOWELL, Props.

FORD SERVICE STATION

For Quick and Reliable Service Call or Phone Us Day or Night

GILA VALLEY'S BEST EQUIPPED GARAGE

Come and See for Yourself
Only Best Mechanical Skill Employed

Quick Service on Gas and Oils. Free Air and Water at Curb

The Gila Valley Bank & Trust Co.

CAPITAL - $100,000.00
SURPLUS - $100,000.00

Morenci, Clifton, Globe, Miami, Hayden, Winkleman, Ray, Safford, Arizona

4 per cent Paid on Time Deposits

ST. JOSEPH STAKE NEWS

St. Joseph Schedule of Stake Meetings

All standard meetings and conventions in the St. Joseph Stake during the year will take place as follows, subject to change when required, any of which may be changed for special numbers:

The second Sunday of each month—
High Council, 11:00 a. m. to 1:00 p. m.
Stake officers' preparation meeting, from 2:00 to 4:00 p. m.

The third Sunday of each month—
Stake Presidency and High Council visit each ward. Acting teachers' day.

The last Saturday in each month
Stake Priesthood meetings and conventions, as follows:

9:30 a. m.—
Stake Sunday School Union Board meeting.

10:00 a. m. to 12:00 noon—
Stake Sunday School Union meeting

12:10 to 12:35 noon—
Geneological Stake and Ward Convention.

12:45 to 1:50 p. m.—
Acting Teachers' Convention.
Young Ladies' Stake and Ward Convention.
Primary Stake and Ward Convention.
Religion Class, Stake and Ward Convention.

2:30 to 3:00 p. m.—
General Priesthood meeting.

3:00 to 4:00 p. m.—
Bishops' Convention.
Relief Society, Stake and Ward Convention.
High Priest Quorum.
Seventies' Quorum.
Elders' Quorum.

It is advised that all members of the Stake clip this from THE GUARDIAN and have same convenient for reference. Keep your eye on the church column for information each issue.

ANDREW KIMBALL,
CHAS. M. LAYTON,
JOHN F. NASH,
Stake Presidency.
J. H. LARSON,
Stake Clerk.

Quarterly Conference

Quarterly conference of the St. Joseph Stake will be held in Thatcher, November 27th and 28th. Visitors from Utah are expected and all wards and branches should be represented.

Stake priesthood meeting will be omitted on account of conference.

Home missionary appointments, will be postponed till Deccember on account of Stake conference.

Ward Conference Appointments for Autumn of 1915

October 31st—Central, Graham and Globe.

November 7th—Pima, Layton and Miami.

November 21st—Franklin.

Conference will begin with Sunday School at 10:25 a. m., and it is expected that all members of the ward be present at that hour to partake of the sacrament with the children.

At 12:45 there will be a meeting of all the officers and teachers of the ward. Conference will continue during the evening under the auspicies of the Mutual Improvement Associations.

Visitors will attend the priesthood classes at 9:00 a. m., and it is expected that all holding the priesthood will be present to aid in the affairs of the ward.

High council meeting and stake officers' meeting will be held on the second Sunday, November 14th, and all of the valley wards will be visited by the high council on November 21st.

(SIGNED) ANDREW KIMBALL,
CHAS. M. LAYTON,
JOHN F. NASH,
Stake Presidency.
J. H LARSON, Clerk.

THE RELIEF OF KIMBERLY

You see as this was 'ow it was:
Lord Roberts, 'e came on,
With fifty thousand men or so
'E marched from early dawn;
But when'e got to Kimberly
'E found the foe 'ad gone.

Said Trooper French to Cecil Rhodes:
"Lord Cecil, put 'er 'ere,
And take your life preserver off,
You've nawthin' now to fear—
We've sixty cannon coming up,
And wagon loads of beer."

"We lost three thousand head of steers,
Two hundred loads of pop;
The Boers got all our marmalade
And smashed our sausage shop;
But, Cecil, we got in on time,
With nary a ary stop."

"And don't stop here but hie you on,"
Said Rhodes, "without delay;
Along the Modder river banks
The Boers have trekked today;
They've sent their big guns on ahead,
While Cronje bars the way."

In truth it was a great retreat
Those hardy farmers made;
The patient ox teams toiled along
With scarcely any shade—
They had to make their "laager" do
In place of lemonade.

With sixty guns we pounded them
With deadly lyddite shell;
The hail of lead we poured on them
No tongue or pen can tell;
We made that dried-up river bed
A miniature of hell.

In spite of that they stood us off
And gave us sundry swipes;
And many a gallant redcoat fell
Before their well-aimed "snipes"—
We captured several thousand men
And forty thousand pipes.

"The blooming smoke is hard on eyes,"
Said Cronje, with a blink;
"And gets into a fellow's throat,"
He added with a wink.
"I've got the stuff for that," said
"Bobs,"
"Come in and 'ave a drink."

And so we "wiped Majuba out,"
And also Kopje Spion;
We captured Cronje and his men,
Hurrah for England's scion!
Those Dutch republics merely were
A mouthful for the lion.

—W. C. MYERS.

When Baby has the roup

When a mother is awakened from sound sleep to find her child who has gone to bed apparently in the best of health struggling for breath, she is naturally alarmed. Yet if she can keep her presence of mind and give Chamberlain's Cough Remedy every ten minutes until vomiting is produced, quick relief will follow and the child will drop to sleep to awaken in the morning as well as ever. This remedy has been in use for many years with uniform success. For sale by Safford Drug Co.

adv-33-5t

Warmth !

when where the degree } you want it

Perfection Oil Heater

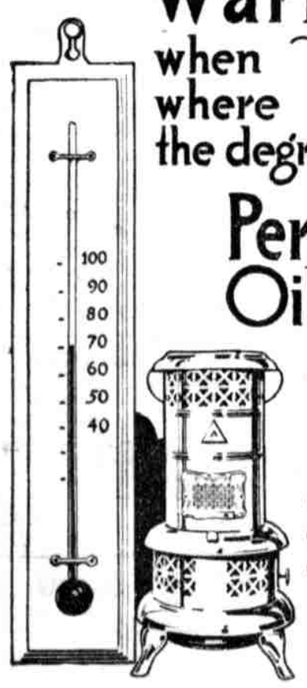

Smokeless and odorless. Dealers everywhere

For best results use Pearl Oil

Standard Oil Company
(California)

JEHOVAH'S DEALINGS WITH THE CHURCH

Spiritual Branches In Church Must Undergo Pruning.

Much Worldliness Amongst Professed Christians Today—Falling Away From Early Faith—God's Special Providences Over His Faithful People. How Branches In the Heavenly Vine Are Pruned—Development of Fruit Gradual—Character More Important Than Many Works.

PASTOR RUSSELL

Des Moines, Ia., Oct. 24.—Pastor Russell delivered a highly instructive discourse here today on Malachi 3:14, 15. The Prophet's words, he declared, describe a condition which prevails to a considerable degree in our day. A few generations ago Christian people were very earnest, very devoted to the Lord, so far as we can judge from their words. God's name was taken very reverently; songs of praise were often sung; much was done in the way of Bible study. Then came a time of increased prosperity amongst the worldly. Those who did not reverence God got along better than did the more reverent. Then many began to say, "What profit is it that we serve God?"

As a consequence, as with the Jews in Malachi's day, there is now a great tendency to worldliness, and little attention is paid to religion, which is only of a formal kind. "Attend more to business, to the lodge or to society," people say; "and you will get along much better." This condition is general; and so, except amongst a certain class, there is less piety today.

Those who serve God are being separated from all denominations. He has some encouragement for such, giving them to see heights, depths, lengths and breadths of His love never before seen. These are not being blessed necessarily in outward things. Perhaps as a whole they have less than have the average persons of the world. It would not be well for them to have too many of the good things of this present life. Indeed, God has greatly favored some of them by removing their earthly prosperity and giving them greater knowledge of His Word.

The True Vine and Its Pruning.

The Pastor then discussed God's peculiar dealings with the Church of Christ. Comparing Himself to a vine and His followers to the branches, our Lord declared, "Every branch in Me that beareth fruit, the Father pruneth it, that it may bring forth more fruit." (John 15:1-6.) It is the tendency of a grape vine to spread in all directions and to spend its strength in producing branches rather than grapes. Therefore whenever the vine dresser wishes to produce better and more abundant fruit, he cuts off much of the branch and thus forces the sap into the grapes.

So the Heavenly Father prunes the branches of the True Vine, that they may bring forth much fruit. Those branches that bear no fruit buds are illustrative of those professed Christians that never produce the fruits of the Spirit of Christ. True Christians will not think it strange nor be offended when the Lord prunes off the tendencies to go out after worldly things. The tendrils of our affections have a great tendency to cling to earthly objects—family, home, business, etc. Any of these things is liable to take energy and affection from the one important subject.

A sharp distinction should be made between the Church and the world. God is not the Father of unrepentant sinners. Having discarded Adam and his posterity during the reign of Sin, He has adopted a new family, which began with our Lord Jesus, when He was in the flesh, and which includes all the members of the New Creation. Beyond a general supervision the Lord is not dealing with the world now, but will do so during the next Age. Now He deals especially with the Elect, sons of God.—1 John 3:2; John 1:12.

These sons of God have received His spirit, the Spirit of Christ. (Romans 8:9.) All who have been begotten of the Holy Spirit should bear the fruits thereof—meekness, gentleness, patience, brotherly kindness, love. (Galatians 5:22, 23; 2 Peter 1:5-11.) Throughout the Gospel Age this class have borne fruit.

Character Superior to Works.

These fruits of the Spirit are more than outward activities in the Lord's vineyard. God is more desirous to see how meek and loving His children are than to note even great deeds of service. Acceptable service for Him depends very much upon our development of His Holy Spirit. It is not so much the work as the humility and the loving zeal that counts. One might be sick and unable to engage in active service; but if he has the spirit of meekness and the proper desire to serve the Lord, the Father looks at that spirit or intention. The fruits of the Spirit manifest themselves in a daily endeavor to do God's will in all things.

At first one might have the activity without the proper spirit. We must cultivate the Lord's way and spirit, which is Love. When the heart becomes imbued with love, the spirit of the Truth, one forgets self and wishes only to honor the Lord.

The Victoria Cross was first instituted on Jan. 29, 1856.

For Indigestion

Never take pepsin and preparations containing pepsin or other digestive ferments for indigestion, as the more you take the more you will have to take. What is needed is a tonic like Chamberlain's Tablets that will enable the stomach to perform its functions naturally. For

I WILL GIVE $1000

If I FAIL to CURE any CANCER or TUMOR I treat before it POISONS deep glands or attaches to BONE

Without Knife or Pain
No PAY Until CURED
WRITTEN GUARANTEE
No X Ray or other swindle. An Island plant makes the cure. Any TUMOR, LUMP or SORE on the lip, face or body long is CANCER; it never pains until last stage. 120-PAGE BOOK sent FREE. 10,000 testimonials. Write to same

Any LUMP in WOMAN'S BREAST is CANCER and always poisons deep arm pit glands and KILLS QUICKLY. One woman in every 7 dies of cancer—U.S. report. We refuse many who wait too long & must die. Poor cured at half price if cancer is yet small.

Dr. & Mrs. Dr. CHAMLEY & CO. Chamley Building. BOOK SENT FREE
"Strictly Reliable, Greatest Cancer Specialist living"
747 & 743 S. Main Street, Los Angeles, Cal.
KINDLY MAIL THIS to someone with CANCER

STRANGER THAN FICTION.

You would like to understand your Bible if you only knew how to go about it. Make a start now by choosing from the following list:

"What Is the Soul?"
"Creed Smashings For Federation."
"Jesus No Longer a Man."
"Fear, the Bane of Humanity."
"Mountains Swept Into the Sea."
"The Existence of a Supreme Intelligent Creator Established."
"Bible, as a Divine Revelation."
"Epochs and Dispensations."
"Purgatory Fire—Not Now, but Soon."
"Apostles and Pseudo Apostles."
"Where Are the Dead?"
"Ancient Garden of Eden."
"Great Parable of Sheep and Goats."
"Christ Crucified and Dying Thief."
"What Is Baptism?"
"Great Pyramid a Divine Oracle."
"Emperor Constantine, Trinity Maker."
"Distress of Nations."

Name .....
Street .....
City and State .....

Upon receipt of the above coupon we will send any one of these Bible Studies FREE; any three of them for 5 cents (stamps) or the entire 18 for 10 cents. SEND AT ONCE TO BIBLE AND TRACT SOCIETY, 17 Hicks St., Brooklyn, N. Y.

Notice

I will not be responsible for any debts contracted by the lessee of the Grand Reef mines, or by the Laurel Canyon Mining Company.

R. V. DEY,
Owner of the Grand Reef mines.
adv-29-tf

Burial caskets carried in stock by Gila Valley Furniture and Hardware Store. tf

Let us have your exhibits for the State Fair this fall. Write or phone me at once. BY SMITH.

Good Roads for Graham County.

NOTICE OF SALE OF GRAHAM COUNTY BONDS

Notice is hereby given that sealed bids will be received by the County Treasurer of Graham County, Arizona, until 6:00 o'clock p. m., November 5, 1915, for the purchase of fifty negotiable coupon bonds of Graham County, Arizona, which will be sold to the highest and best responsible bidder at 3:00 o'clock p. m., November 6, 1915; provided, that said bonds shall not be sold for less than par and accrued interest.

All bids for the purchase of said bonds shall be accompanied with a certified check for 5 per cent of such bid for the faithful performance of contract entered into for the purchase of said bonds and the balance to be paid upon tendering the said bonds. Certified checks accompanying the bids not accepted will be immediately returned to the party tendering the same. The right being always reserved to reject any or all bids.

Bids must be addressed to the County Treasurer, Safford, Arizona, and marked "Bids for County Bonds."

F. M. LAYTON,
Treasurer Graham County, Arizona.
adv-35-3t

NOTICE TO CREDITORS

Estate of Margaret Vining Tate, deceased.

Notice is hereby given by the undersigned, M. V. Tate, administrator of of the estate of Margaret Vining Tate, deceased, to the creditors of, and all persons having claims against said deceased, to exhibit them, with the necessary vouchers, within four months after the first publication of this notice, to said administrator at the office of Stratton & Lynch, at Safford, Arizona, the same being the place for the transaction of the business of said estate in the County of Graham, State of Arizona.

Dated October 16, 1915.

M. V. TATE,
Administrator.
First publication, Oct. 22, 1915.
Last publication, Nov. 12, 1915.

SUPERIOR COURT NOTICE

In the Superior Court of the County of Graham, State of Arizona.

In the matter of the estate of Lenora E. Pruett, deceased.

Order to show cause why an order of sale of real estate should not be made.

It appearing to this Court, by the petition this day presented and filed by J. T. Owens, administrator of the estate of Lenora E. Pruett, deceased, that it is for the advantage, benefit and best interest of the estate and those interested therein, that the real estate be sold.

It is therefore ordered that all persons interested in the estate of said deceased appear before the said Superior Court on Tuesday, the 16th day of November, 1915, at 10:00 o'clock a. m., at the court room of said Court, at the court house in Safford, said County of Graham, State of Arizona, to show cause why an order should not be granted to said administrator to sell so much of the real estate as shall be necessary, and that a copy of this order be published in THE GRAHAM GUARDIAN, a newspaper printed and published in said county, for four successive weeks.

Dated this 9th day of October, 1915.

A. G. MCALISTER,
Judge of the Superior Court.
First publication, Oct. 15, 1915.
Last publication, Nov. 5, 1915.

NOTICE FOR PUBLICATION

DEPARTMENT OF THE INTERIOR
Serial No. 015887-025963

U. S. Land Office, at Phoenix, Arizona, October 23, 1915.

Notice is hereby given that Emma T. Higgins, of Fort Thomas, Arizona, who on November 13, 1911, made homestead entry, No. 015887, for N½ SW¼, SE¼ [illegible] homestead entry 025963, for SW¼ SW¼, Section 26, Township 4 S., Range 23 E., G. and S. R. B. and Meridian, has filed notice of intention to make three-year proof, to establish claim to the land above-described, before R. W. Smith, Clerk of Superior Court, at Safford, Arizona, on the 7th day of December, 1915.

Claimant names as witnesses:
Virgil R. McEuen, C. N. Higgins, H. L. Colvon, W. F. Bollinger, all of Fort Thomas, Arizona.

THOMAS F. WEEDIN, Register.
First publication, October 29, 1915.
Last publication, November 26, 1915.

NOTICE FOR PUBLICATION

DEPARTMENT OF THE INTERIOR
Serial No. 02427-024292

U. S. Land Office at Phoenix, Arizona, September 29, 1915.

Notice is hereby given that Andrew J. Mills, of Bonita, Arizona, who on January 9, 1909, made original homestead 02427; and on Feb. 2, 1914, additional homestead, No. 024292, for SE ¼ Sec. 28; W½ SW¼, Sec., 27; W½ NW¼, Section 34, Township 9 S. Range 23 E., G. and S. R. Meridian, has filed notice of intention to make three-year proof, to establish claim to the land above described, before L. V. McCourt, U. S. Commissioner, at Willcox, Arizona, on the 12th day of November, 1915.

Claimant names as witnesses:
Edward J. Moyer, Roger Collins, William P. McGuigan, Marsella Dubois, all of Bonita, Arizona.

THOMAS F. WEEDIN, Register.
First publication, Oct. 8, 1915.
Last publication, Nov. 5, 1915.

NOTICE FOR PUBLICATION

DEPARTMENT OF THE INTERIOR
Serial No. 09048-024291

U. S. Land Office at Phoenix, Arizona, September 29, 1915.

Notice is hereby given that Edward J. Moyer, of Bonita, Arizona, who, on Feb. 15, 1910, made original homestead 09048; and February 2, 1914, additional homestead, No. 024291, for E½ NW¼; W½ NE¼; E½ NE¼, Section 21, Township 9 S., Range 23 E., G. and S. R. Meridian, has filed notice of intention to make three-year proof, to establish claim to the land above described, before L. V. McCourt, U. S. Commissioner, at Willcox, Arizona, on the 12th day of November, 1915.

Claimant names as witnesses:
Andrew J. Mills, William P. McGuigan, Roger Collins, Marsella Dubois, all of Bonita, Arizona.

THOMAS F. WEEDIN, Register.
First publication, Oct. 8, 1915.
Last publication, Nov. 5, 1915.

Articles of Incorporation of SANCHEZ COPPER CORPORATION

1. The names of the incorporators and their post office addresses are as follows, to-wit:

John C. Freeman, 69 East 92nd Street, Manhattan, New York City.

Walter W. Russell, 131 East 84th Street, Manhattan, New York City.

Adolph Rado, 17 Woodland Avenue, Summit, New Jersey.

2. The name of the corporation is SANCHEZ COPPER CORPORATION.

3. Its principal place of transacting business in Arizona will be in Safford, Graham County, Arizona, and the corporation may have such other offices either within or without the State of Arizona as may be established by the Board of Directors at which offices meetings of the Board of Directors and of stockholders and other meetings may be held, excepting as otherwise provided by the laws of the State of Arizona.

4. The general nature of the business proposed to be transacted is as follows, to-wit:

To make contracts, to purchase, lease, bond; locate, and otherwise acquire, own, exchange, sell and otherwise dispose of, pledge, mortgage, hypothecate and deal in real estate, mines, mining claims, oil lands, mineral lands, oil, gas asphaltum, petroleum, asbestos, salt, lime, coal, water and water rights, and any and all kinds of personal property and merchandise, including its own stock and the stock, bonds and other obligations of other corporations, and while the owner thereof to exercise all the rights and privileges of ownership, including the right to vote thereon, and to own, mortgage, lease, release, sell and convey and to work and operate any and all kinds of mills, smelters and plants for the reduction of ores and metals, or metal bearing quartz, rocks, earth, gravel and other minerals and the extraction of metals and minerals therefrom, and to operate any and all mines, mining claims, oil lands and other properties of any kind and nature, owned, leased or possessed by said corporation, and to purchase, use and sell patents, patent rights and processes for the reduction of ores and extraction of minerals and metals, or for any other purpose, and to receive and grant licenses for the use of said processes, to construct and maintain trails, wagon roads, tramways, turnpikes and canals, such as may lead from its principal works or place of business to some navigable stream, or to some existing railroad, turnpike or public highway, and to do all of the foregoing for itself and for others, and in general to do all things necessary to the proper conduct of the business of mining, and all incidental businesses not inconsistent with the laws of the State of Arizona,

5. The amount of capital stock authorized and the time when and the condition upon which it is to be paid in are as follows, to-wit:

Four million two hundred and fifty thousand dollars ($4,250,000) divided into shares of the par value of Five dollars ($5) each; shares representing Four million dollars ($4,000,000) par value shall be common and shares representing Two hundred and fifty thousand dollars ($250,000) par value shall be preferred.

The holders of preferred stock shall be entitled when actually declared by the Board of Directors, to preferential, non-cumulative, dividends at the rate of [illegible] per cent (6 per cent) per annum, before any dividend is declared upon the common stock, and are further entitled upon dissolution of the corporation to a preferential payment of an amount equal but not exceeding the par value of said stock from the net assets of the corporation after the payment of all of its obligations, before any payment is made to the holders of common stock. Nothing herein contained however shall be deemed to entitle the holders of preferred stock to any dividend excepting when actually declared by the Board of Directors, and the Board of Directors shall have power to accumulate such surplus in such amounts and for the purpose as they may deem best, including the purpose of retirement of preferred stock before the declaration of dividends thereon.

The holders of preferred stock shall not be entitled to vote thereon at any stockholders meeting excepting as otherwise provided by law.

The holders of preferred stock shall have the privilege at any time prior to January 1st, 1918, of surrendering the same to the corporation who shall thereupon issue in exchange therefor common stock of an equal par value.

The corporation shall have the right at any time after January 1st, 1918, to purchase at 110 per cent of the par value thereof, from its surplus and retire into its treasury, any and all preferred stock, the shares so to be retired to be determined by the Board of Directors by lot.

6. The par value of said stock shall be paid into the treasury of the company as said stock is issued, unless the Board of Directors shall determine to permit deferred payments therefor. All stock shall be non-assessable.

7. The time of the commencement and termination of the corporation shall be as follows, to-wit:

The time of the commencement shall be the date of issuance to this corporation of certificate of incorporation by the Arizona Corporation Commission; the termination shall be twenty-five years thereafter. The corporation's charter rights and franchises may be renewed from time to time as provided by the Laws of the State of Arizona.

8. The affairs of the corporation are to be conducted by a board of seven directors to be elected at a meeting of the incorporators to be held immediately after the filing of these articles, and to hold office until the second Tuesday of February, 1916, or until their successors are elected, and such officers as the Board of Directors may from time to time elect or appoint. Directors shall be elected annually on the second Tuesday of February, commencing in the year 1916 or on such other date as may be prescribed by the by-laws of the corporation.

9. The highest amount of indebtedness or liability to which the corporation is at any time to subject itself, is Two million eight hundred and thirty-three thousand dollars ($2,833,000) (which amount does not exceed two-thirds of the amount of its capital stock). The corporation is authorized to issue its bonds and other obligations for said amount or any smaller sum.

10. Private property of the stockholders of this corporation shall be exempt from corporate debts.

IN WITNESS WHEREOF, We have hereunto set our hands and seals this 3rd day May, 1915.

JOHN C. FREEMAN. L. S.
WALTER W. RUSSELL. L. S.
ADOLPH RADO. L. S.

STATE OF NEW YORK, }
COUNTY OF NEW YORK, } SS.:

Before me, a Notary Public, Westchester County, certificate filed in New York County, on this day personally appeared JOHN C. FREEMAN, WALTER W. RUSSELL and ADOLPH RADO known to me to be the persons whose names are subscribed to the foregoing instrument, and acknowledged to me that they executed the same for the purpose and consideration therein expressed.

Given under my hand and seal of office this 3rd day of May, 1915.

[NOTARIAL SEAL]

CLARENCE DEWITT ROGERS,
Notary Public, Westchester County, Certificate filed in New York County.
My Commission expires March 20, 1917.

Filed in the office of the Arizona Corporation Commission this 26th day of June A. D. 1915, at 10.00 A. M., at request of GORDON & RODGERS, whose post office address is 141 Broadway, New York City.

ARIZONA CORPORATION COMMISSION,
By F. A. JONES,
Chairman.

STATE OF ARIZONA
OFFICE OF THE
ARIZONA CORPORATION COMMISSION

UNITED STATES OF AMERICA, }
STATE OF ARIZONA } SS.:

The Arizona Corporation Commission does hereby certify that the annexed is a true and complete transcript of the Articles of Incorporation of SANCHEZ COPPER CORPORATION, which were filed in the office of said Arizona Corporation Commission on the 26th day of June A. D. 1915, at 10:00 o'clock a. m., as provided by law.

IN TESTIMONY WHEREOF, The Arizona Corporation Commission, by its Chairman, has hereunto set its hand and affixed its Official Seal. Done at the city of Phoenix, the Capitol, this 28th day of June A. D. 1915.

[SEAL]

ARIZONA CORPORATION COMMISSION,
F. A. JONES,
Chairman.

Attest:
F. L. BANTA,
Acting Secretary.

First publication, Sept. 10, 1915.
Last publication, October 29, 1915.

Backache

Miss Myrtle Cothrum, of Russellville, Ala., says: "For nearly a year, I suffered with terrible backache, pains in my limbs, and my head ached nearly all the time. Our family doctor treated me, but only gave me temporary relief. I was certainly in bad health. My school teacher advised me to

TAKE

Cardui

The Woman's Tonic

I took two bottles, in all, and was cured. I shall always praise Cardui to sick and suffering women." If you suffer from pains peculiar to weak women, such as headache, backache, or other symptoms of womanly trouble, or if you merely need a tonic for that tired, nervous, worn-out feeling, try Cardui. E-65

Beebe Dairy

Pure Milk and Cream
Delivered Every Day

BUYING AND SELLING FIRST CLASS DAIRY STOCK

Safford, Arizona

PROFESSIONAL CARDS

ATTORNEYS-AT-LAW

Stratton & Lynch,
ATTORNEYS-AT-LAW
Notary Public
Safford, Arizona

BEN C. HILL
Attorney-at-Law
Tucson, Arizona
Practice in State and Federal Courts

LAND AGENT

Albert T. Colton
LAND AGENT
Safford - - Arizona
Thirty-five years' experience in Irrigation Engineering, Land and Mine Surveying.
Representing Claimants Before the Land Office in Land Entries, Contests, Patenting Mining Claims, Right of Way for Canals, Reservoirs and Other Purposes.
Investigation and Reports Made on Mines, Real Estate, Irrigation, Reservoirs and Water Powers

Why...

Don't your clock run and your watch keep time? They will run and keep good time if you take them to

J. C. FREEMAN
SAFFORD - ARIZONA

CITY TRANSFER
Joseph Bingham & Son.
PROPRIETORS
Prompt attention given to orders to and from depot. Household goods moved to any part of town. Prices reasonable

Are you a member of the of Chamber Commerce?

The Guardian

JOHN F. WEBER, - - EDITOR

THATCHER NEWS

Miss Theresa Haws was out of the Academy last week on account of illness, but has returned again.

There are several cases of typhoid fever in town. It is hoped that every precaution will be taken to care for the health and prevent the spreading of sickness and disease.

Boys loafing outside the hall during dances and other public gatherings of late, have caused considerable annoyance. The bishopric has been looking into conditions and are taking steps to prevent this nuiance.

The Stake Officers of the Young Ladies Association will entertain all ward officers and Bee Keepers at the Thatcher Amusement Hall, Saturday, from 12:00 o'clock noon to 2:00 o'clock p. m. Bee Keepers are requested to bring records.

Lawrence Clawson, of Tucson, is visiting in town.

The town boys played a basket ball game with the Academy boys Wednesday evening. The latter defeated the town boys.

The district school had a Mother's Day Wednesday afternoon. The mothers were invited to spend the afternoon and remain for Religion Class.

German E. Ellsworth, president of the Northern States Mission, with his wife, were visitors in town the latter part of the week. They were speakers at the M. I. A. meeting, Sunday evening.

The Academy dance attracted a large crowd Friday evening. The Academy orchestra made its first public appearance at this dance and was a great success. The Junior class furnished delicious refreshments.

Mrs. Kate Clawson, of Tucson, is visiting friends in town.

W. A. Moody spent a few days in town the forepart of the week, visiting with his family and looking after business matters.

Mrs. Edna Brimhall is quite ill this week. Mrs. Nellie Kimball is taking her place in the district school.

The ward conference was held in Thatcher Sunday, with President Kimball as special visitor.

Minnie Mickelson entertained a number of her young friends at a social Thursday afternoon, in honor of her eleventh birthday.

Miss Ella Tyler has been assisting with the clerical work in the supervisors' office this week.

PIMA NEWS

Mrs. M. D. Maloy, of Redland, was a visitor in town Friday.

Mrs. Bert Jessup and children returned to their home in Morenci Wednesday.

Mr. and Mrs. Charles Rogers spent Saturday and Sunday at the Grand Reef Mines, visiting with Mrs. Rogers' mother, Mrs. Susan Haws.

Mr. and Mrs. A. E. Packer and family, Mr. and Mrs. Will Blair and baby and Mrs. Malina Curtis went to Bryce Sunday in Mr. Packer's new auto and spent the day visiting with relatives.

Mrs. Henry Plum and three children went to Globe Saturday to spend a few days with Mrs. Plum's sister.

Delbert Maloy was married to Miss Bessie Shurtz, of Central, Wednesday, October 20th, at the court house in Safford, by Judge A. G. McAlister.

Mr. and Mrs. G. B. Maloy and children spent Sunday at Eden.

Joe Foster, Fred Webb, Arthur Lines and R. M. Kelley made a business trip to Globe this week in Mr. Foster's car.

Mr. and Mrs. Odas Ferrin, of Ft. Thomas, are visiting in town this week.

Edward Marshall arrived here from New Mexico last week.

Mr. and Mrs. Archy Cluff spent Sunday at Bryce.

Henry Maloy spent Sunday in Redland with his parents.

The two lower grades of the district school, which were closed last week on account of diphtheria, opened again Tuesday morning.

Miss Della Peck, of Bryce, has been unable to attend her school at Thatcher this week, on account of illness.

William Williams and daughter, Mrs. Geneva Smith, went to Globe last week to visit with relatives.

Mrs. Olive Windsor, of Emery, is here visiting with her daughter, Mrs. W. C. Myers.

Mrs. George Peck spent Tuesday in town.

Petition to Recall Gov. Hunt

A petition demanding the recall of Governor Hunt was circulated in the Salt River valley last week, the initiative being taken by one H. F. Johnson, who got peeved because the governor turned him down when he was an applicant for the position of superintendent of the Industrial School at Fort Grant.

It is understood that several soreheads, among them Charley Akers, are back of the petition and are hot on the governor's trail.

The charges stated in the recall will have little weight with the people of Arizona, who are in sympathy with the governor in his efforts to administer his office for the best interests of the people.

BIRTHS

Born to Mr. and Mrs C. H. Spafford, at their home in Layton, Saturday, October 16, 1915, a boy.

Born to Mr. and Mrs. J. A McBride, at their home in Graham, Wednesday, October 20, 1915, a girl.

Born to Mr. and Mrs. H. Alexander, at their home in Thatcher, Wednesday, October 20, 1915, a boy.

Born to Mr. and Mrs. J. R Robbs, at their home in Layton, Thursday, October 21, 1915, a girl.

NOTICE

Bids for a contract to maintain canal will be considered by the Board of Directors of the Ft. Thomas Consolidated Canal Company, November 24, 1915. All who wish to put in a bid are invited to do so. Contractor must give bonds double contract price.

CONSOLIDATED CANAL COMPANY,
By Wm. O. Tyler, Sec'y.

Land Commissioner W. A. Moeur and his daughter-in-law, Mrs. Sidney Moeur, accompanied by State Treasurer Mit Simms, arrived in Safford yesterday in Mr. Moeur's car.

FOR SALE—One hundred colonies of bees. Apply to SAMUEL ECHOLS, Pima, Arizona. adv-37-4t

Mrs. John J. Birdno will leave tomorrow morning for her home in Phoenix, accompanied by her daughter, Mrs. E. H. Larson, who will visit with her parents for several weeks.

Government expert, engineers of Packard and Ford companies, and other authorities, declare oil from asphalt-base crude has greatest efficiency. And it was on *efficiency* that Zerolene, the oil made from California asphalt-base petroleum, was awarded highest competitive honors, San Francisco and San Diego Expositions.

Standard Oil Company
(California)
Safford

ZEROLENE
the Standard Oil for Motor Cars

SAY!

DID YOU HEAR THE NEWS?

COOPER has "Gone and Done It" again and it's causing more talk than the "Ginger investigation" because then it was a few; now it's everybody and it's all about the MONEY he is saving the PEOPLE. His window is full of it and beginning November 15th he will have the greatest EYE OPENER you ever saw and there will be something stirring until December 25th.

Watch this Space and his Window, and do it now.

COOPER'S PHARMACY

Safford Racers at State Fair

One of the prominent racing stables at the State Fair this year is that of Vic Holding. Mr. Holding's string of standard bred trotters and pacers, all Arizona productions, are among the best horses that ever faced a starter.

The following horses are entered in all the big events:

Slats, a two-year-old, bay stallion; sire, Directly; record, 2 45; dam, Lady Boydella, trial record, 2.10. Slats is entered in the two-year-old and three-year-old trots.

Vic, two-year-old, bay gelding; sire, Directly; dam, Maggie Barkley, champion pacing mare of the State, record, 2.11¼. Vic is entered in two-year-old and three-year-old paces.

Meridian, Jr., brown gelding; sire, Meridian. Entered in 2 25 trot for Arizona horses. Meridian also starts in the 2.18 trot.

These horses have been trained here the past year under Joseph Mooney, an experienced trainer from Memphis, Tenn. They are all in fine condition and should come first under the wire.

Special Notice

Sunday School Officers and Teachers:

It is desired that all Sunday School officers and teachers be in attendance at Union meeting, Saturday, October 30th, at 10:00 a. m

Matters of importance that demand immediate attention are to be considered.

E. C. PHILLIPS,
S. C. HEYWOOD,
S. S. GREEN,
Stake Superintendency.

For Sale or Trade

Alfalfa Sulky Plow; practically new; also several milch cows. See J. M. WILSON, or Olney Hardware Co. adv-36 4t

Get Rid of Those Poisons In Your System!

You will find Dr. King's New Life Pills a most satisfactory laxative in releasing the poisons from your system. Accumulated waste and poisons cause manifold ailments unless released. Dizziness, spots before the eyes, blackness and a miserable feeling generally are indications that you need Dr. King's New Life Pills. Take a dose tonight and you will experience grateful relief by morning. 25c. adv-no3

New Residences Are Being Built

The foundation of Judge McAlister's new bungalow on I street has been completed and the bricklayers are busy on the walls.

This residence will be built of brick and heavy coating of stucco.

Work has commenced on the foundation of Dr. W. E. McWhirt's bungalow, which adjoins Judge McAlister's home, now under construction.

This building will be built of brick and stucco and will contain five rooms.

I street will soon become the popular residence street of the town.

Public Notice

No hunting, trespassing or shooting is allowed on Rancho La Paloma. GILA VALLEY ELECTRIC, GAS AND WATER COMPANY. adv-36-4t

For Men Only!

Just received newest styles of Fall Hats. Call and inspect them. MORRIS SIMON, Safford. adv 37 2t

LOST—At Ft. Thomas, Sunday, October 24th, a ladies' jacket. Finder please return to WILLARD PACE, Thatcher. Adv-37-1t

Everybody gets a big boquet at the Big Dance in Brier's Hall, Saturday night, November 6th. adv-36-2t

FOR SALE—Fifteen Duroc Jersey Gilts (full blood); ages, 8½ to 9 months. B. F. Hollingsworth, Solomonville, Arizona. adv-37-4t

Everybody attending the large Boquet Dance in Pima, tonight, will be given a free ticket to another flower dance the following week.

Mr. and Mrs. German E. Ellsworth, who have been visiting with William and J. C. Ellsworth, cousins of Mr. Ellsworth, the past week, left Monday for their home in Chicago. Mr. Ellsworth is president of the Northern States Mission, a position he has held for the past thirteen years.

FOR SALE—Two small heating stoves. Apply to SAM BAIRD, at School Building. adv-37-3t

WANTED—Secondhand Ford car, touring or roadster; must be cheap for cash. Address XYZ, GUARDIAN OFFICE. adv-37-tf

Ranch at Thatcher; will exchange for Clifton property, hay or cattle. HAGAN'S, Clifton, Ariz. adv-36-3t

Colds Do Not Leave Willingly

Because a cold is stubborn is no reason why you should be. Instead of "wearing" it out, get sure relief by taking Dr. King's New Discovery. Dangerous bronchial and lung ailments often follow a cold which has been neglected at the beginning. As your body faithfully battles those cold germs, no better aid can be given than the use of this remedy. Its merit has been tested by old and young. Get a bottle today. 50c. and $1 00. adv-no3

Good Roads for Graham County.

E. L. SPRIGGS W. J. HUDSON

SPRIGGS & HUDSON

Attorneys at Law

Practice in All Courts

Safford, Arizona

BEAVER BOARD

Trade-Mark on back of Every Panel

For Better Walls, Ceilings and Partitions

Why repair, refinish, remodel or build in the old way when you can get better results with BEAVER BOARD (the genuine) at the same cost or less?

Get our estimate before going ahead with any work.

W. C. FAULKNER
DISTRIBUTOR
SAFFORD - ARIZONA

The Busy Season

Has Arrived

No use to delay getting your necessities for the cool weather. We have the most complete line of Outings, all kinds of

DRESS GOODS, UNDERWEAR, SWEATERS, LADIES' AND CHILDREN'S DRESSES, SHOES, HATS, Etc.

and still sell them at the old prices.

MORRIS SIMON
SAFFORD
"THE STORE THAT UNDERSELLS THEM ALL"

VULCANIZING
CASINGS AND TUBES REPAIRED

Let Echols worry about your tire trouble. He can repair them as he is a factory trained tire maker and rubber worker.

Bring him your tire, if it is not worth repairing, he will tell you so.

Echols' Vulcanizing Shop, Safford, Arizona

ONE PERFORMANCE ONLY---2 P. M.

Only Real Wild Animal Show on Earth

AL. G.
BARNES
BIG 3-RING WILD ANIMAL
CIRCUS

"The Show That's Different"

600 Performing Animals 600 | 65 Big Sensational Animal Acts 65

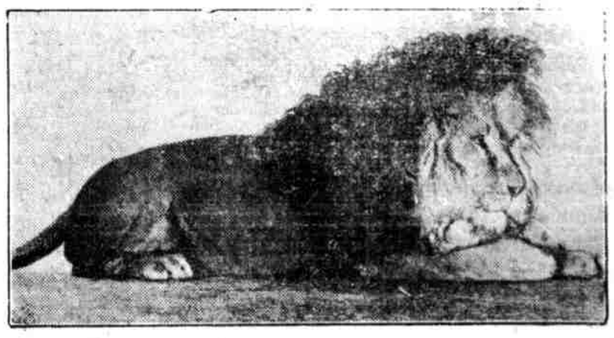

Performing Jungle-Bred Lions, Tigers, Leopards, Pumas, Jaguars, Grizzlys, Cinnamon, Siberian and Polar Bears, Elephants, Camels, Zebras, Zubas, Hyenas, Sacred Cattle, Kangaroos, Ourang-Outangs, Apes, Chimpanzes, Monkeys, Mountain Goats, Dogs, Etc.

SEE

The Fifty Musical Carrier Pigeons
Tom, Dick, Harry, Horse-Riding Sea Lions
Big Bill, Wrestling Grizzly
Mlle Florine's Performing Leopards
Tot and Tiny, World's Smallest Performing Horses
Aerial Dogs and Monkeys
Bob Chocolate and Black Knight, Tango Dancing Horses
Tom, Jerry and Louie, Horse-Riding Lions
Spunk, the Good-Night Pony
Romeo, Mathematical Pony
Danger, Dynamite, Gunpowder, Just Mules
World's Only Educated Bengal Tigers
Riding, Driving, Racing Ostriches
The Comical Clown Pigs

24 FULL GROWN AFRICAN LIONS 24
IN ONE ACT
WORLD'S CHALLENGE GROUP. VALUE, $50,000.00

Sampson AERIAL LION rides in balloon surrounded by shooting sky rockets. Most amazing wild animal act extant.

550 HIGH SCHOOL, RIDING, DANCING AND MILITARY Horses and Ponies 550
World's Premium Stock. Every One an Actor

40 Animal Clowns
100 Animal Trainers
506 People
2 Big Special Trains
6 Concert Bands
3 Calliopes

Glittering Mile-Long Street Parade at 10:30 A. M.
Performance, Rain or Shine, 2:00 P. M. ONLY. Doors open, 1:00 P. M.

SAFFORD
Wednesday Afternoon, November 3d

HAVE YOU

Seen our Coats and Sweaters for Women, Misses and Infants? Styles are the latest and prices right. Splendid assortment.

SOLOMON COMMERCIAL CO.
SAFFORD

MOST UP-TO-DATE STORE IN THE VALLEY

KRUPP'S CLOTHING STORE

HAS RECEIVED AN UP-TO-DATE LINE OF

Ladies' Suits Dresses and Coats

THE PRICES ARE RIGHT

SPECIAL REDUCTION ON

Millinery

COME AND LOOK IT OVER

KRUPP'S STORE
SAFFORD